

INCADRARE IN TERITOTRIU

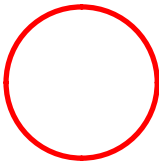
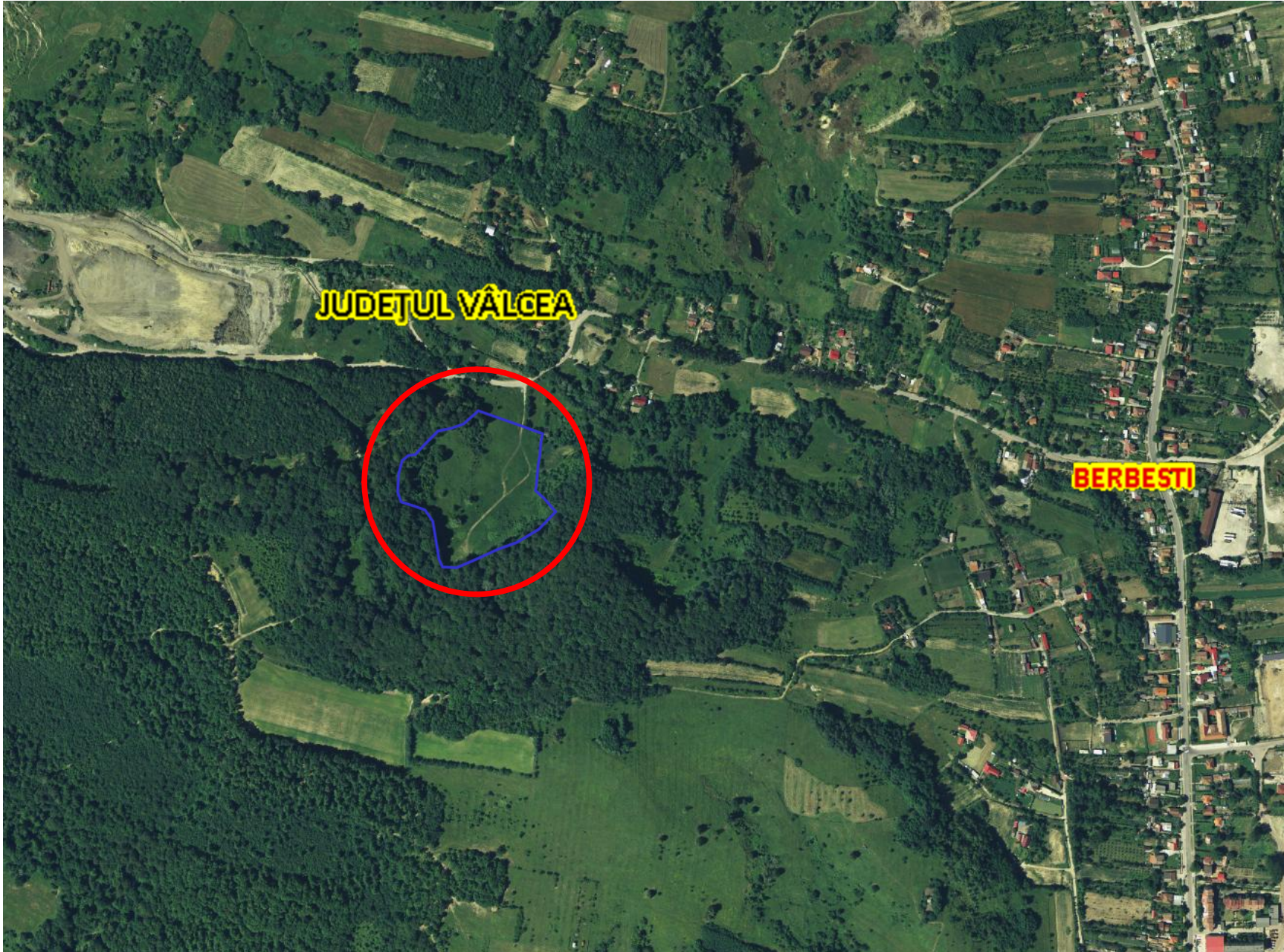
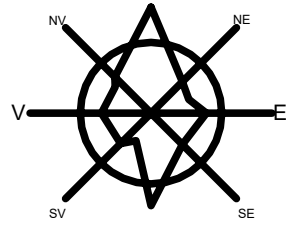
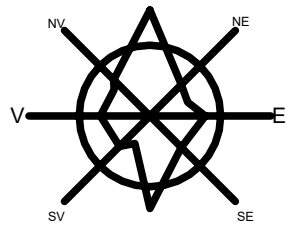

ZONA STUDIATA

LEGENDA

Conf. Certificat de urbanism:  
- teren situat in extravilan  
- pasune, teren liber de constructii  
SUPRAFAȚA TEREN CU NR. CADASTRAL 35645  
S=29403.00mp

TERENUL PENTRU CARE SE SOLOCITA  
INTRODUCERE IN INTRAVILAN S=29403.00mp  
TERENUL PENTRU CARE SE SOLOCITA SCHIMBAREA  
DESTINATIEI IN ZONA DE AGREMENT  
S=29403.00mp

VERIFICATOR / EXPERT	NUME	SEMNĂȚURA		
<div>ARHI <i>space</i></div> <div>R.C. J-38/42/2004 CUI R 16056520 RM. VILCEA STR.CALEA LUI TRAIAN NR. 164 BL. 27, SC. C AP.8 tel/fax 0250-737667 mobil 0744-691147 email arhispace@gmail.com</div> <div>director arh. ALEXANDRU SUCIU</div>	specifică/ia	nume	semnătura	
	DIRECTOR	arh. ALEXANDRU SUCIU		
	SEF DE PROIECT	arh. ALEXANDRU SUCIU		
	PROIECTANT	arh. ALEXANDRU SUCIU		
	DESENAT	arh. E. SIMONA MENGONI		
BENEFICIAR		U.A.T. BERBESTI		NR. PROIECT
				09.2025
				FAZA
				PUZ
PROIECT		Elaborare Plan Urbanistic Zonal- introducere in intravilan cu destinatie urbanistica zona de agrement, necesar realizarii Amenajare spatii verzi in Orasul Berbesti, Jud. Valcea, Zona 3 - Parc agrement		DATA
				MAI 2025
AMPLASAMENT		Oras Berbesti, sat Rosioara, pct. "Izlaz", jud. Valcea		SCARA 1:5000
PLANSA		INCADRARE IN TERITORIU		ARHITECTURĂ
				PLANȘA A01